Cow family of Landon

From the **Judy** family

Lynnberry Gem VG89

Walnutt-Knoll RORAE Jenny EX91
(s. R.O.R.A. Elevation)

Walnutt-Knoll Judy-ET VG87

Morningview Aerostar Jix-ET VG87
(s. Madawaska Aerostar)

Morningview Converse Judy EX93
(s. Highlight Converse)

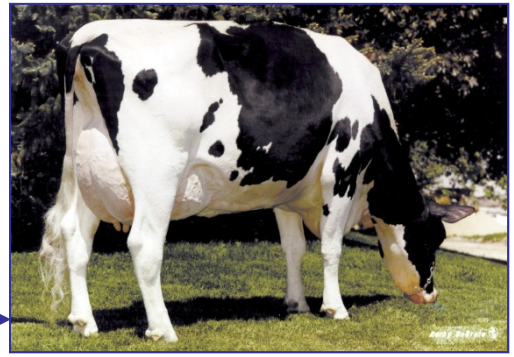

Morningview Manfred Judy VG85
(s. Ha-Ho Cubby Manfred)
79,452 4.3 3.3

Morningview Jessie CRI GP83
(s. Muranda Mandel Moe)
51,071 3.2 3.2

Weigeline Ramos Ventura GP84
(s. Ramos)

Weigeline Freddie Jepsen
(s. Badger-Bluff Fanny Freddie)

Weigeline Freddie 1753-ET
(s. Badger-Bluff Fanny Freddie)

Weigeline Yano Judicate-ET
(s. Co-Op UPD Planet Yano)

Morningview Gibbon Judy VG85
(s. Gibbon)

Leggo BW-Marshall Judy-ET EX92
(s. Mara-Thon BW Marshall)

Morningview ST Liberty EX93
(s. Picston Shottle)
107,067 kgM 3.7 3.3

Wesselcrest Man O Legacy GP81
(s. Long-Langs Oman Oman)

Wesselcrest Grafet Lakin VG87
(s. Ladys Manor RD Grafeeti)

Wesselcrest Landon
(s. Bacon Hill Montross)

CRV

Cow family of Landon

From the **Judy** family

Lynnberry Gem VG89

Walnutt-Knoll RORAE Jenny EX91
(s. R.O.R.A. Elevation)

Walnutt-Knoll Judy-ET VG87

Morningview Aerostar Jix-ET VG87
(s. Madawaska Aerostar)

Morningview Converse Judy EX93
(s. Highlight Converse)

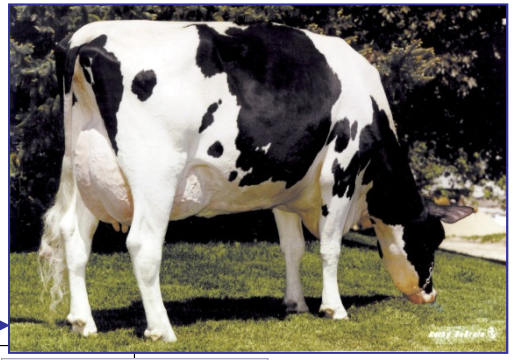

- Morningview Manfred Judy VG85 (s. Ha-Ho Cubby Manfred) 79,452 4.3 3.3
  - Morningview Jessie CRI GP83 (s. Muranda Mandel Moe) 51,071 3.2 3.2
    - Weigeline Ramos Ventura GP84 (s. Ramos)
      - **Weigeline Freddie Jepsen** (s. Badger-Bluff Fanny Freddie)
        -
      - Weigeline Freddie 1753-ET (s. Badger-Bluff Fanny Freddie)
        - **Weigeline Yano Judicate-ET** (s. Co-Op UPD Planet Yano)
- Morningview Gibbon Judy VG85 (s. Gibbon)
  - Morningview Mtoto April VG89 (s. Carol Prelude Mtoto)
    - Morningview Oman Annette VG87 (s. O-Bee Manfred Justice)
      - Morningview Tstory Amaya VG88 (s. Jenny-Lou Mrshl Toystory)
        - Ms Morningview S Abreo VG88 (s. Velvet-View-KJ Socrates)
          -
  - Leggo BW-Marshall Judy-ET EX92 (s. Mara-Thon BW Marshall)
    - Morningview ST Liberty EX93 (s. Picston Shottle) 107,067 kgM 3.7 3.3
      - Wesselcrest Man O Legacy GP81 (s. Long-Langs Oman Oman)
        - Wesselcrest Grafet Lakin VG87 (s. Ladys Manor RD Grafeeti)
          - **Wesselcrest Landon** (s. Bacon Hill Montross)
            -
- Morningview Manfred Jabber VG86 (s. Ha-Ho Cubby Manfred)
  - Aaron Jabber ET VG85 (s. Dixie Lee Aaron)
    - Shottle Silver VG87 (s. Picston Shottle)
      - Starlight (s. De-Su Observer)

CRV