Cow family of Parson

From the **"G"** family

Gold-N-Oaks Melwood Cinder VG89
(s. Arlinda Melwood)

Gold-N-Oaks Duster Cindy VG88
(s. Pen-Col Duster)

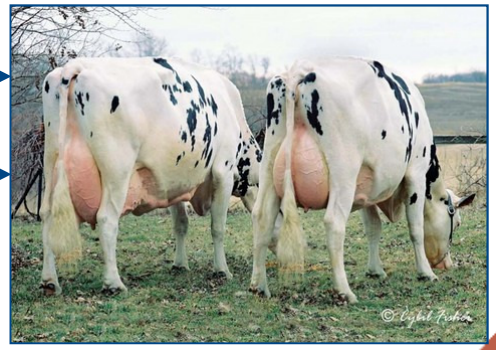

Gold-N-Oaks Bosco Cinnamon EX92

Gold-N-Oaks Marshl Cinda VG87

Gold-N-Oaks Morty Maliby EX94
(s. Stouder Morty)

Golde-N-Oaks S Marbella VG89
(s. Picston Shottle)

Gold-N-Oaks Gali 1956 EX90
(s. Braedale Goldwyn)
83,743 kgM 3.6 3.5

Regancrest-BH O Gallory VG87
(s. De-Su Observer)

S-S-I McC Gali 8339 G79
(s. De-Su Bkm McCutchen 1174)

Woodcrest Greenwy Gerber VG86
(s. De-Su Mgl Greenway 11396)

Woodcrest Jedi Gene
(s. S-S-I Montross Jedi))

Peak Parson
(s. Silverridge V Imax))