Cow family of Nilson

From the **Tanya** Family

Honeycrest Bell Kathleen EX90
(s. Carlin-M Ivanhoe Bell)

Honeycrest Mars Kathleena VG88
(s. Marshfield Elevation Tony)

Honeycrest Blkstar Kathryn EX90
(s. To-Mar Blackstar)

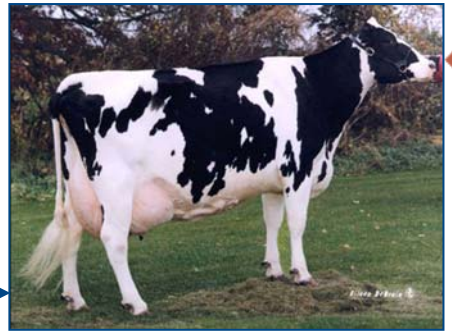

Honeycrest Aerostar Mary EX90
(s. Madawaska Aerostar)

Honeycrest Aerostar Ann VG87
(s. Madawaska Aerostar)

Honeycrest Patron Tanya
(s. Brabant Star Patron)

Hartford Celsius Stary VG85
(s. Etazon Celsius)

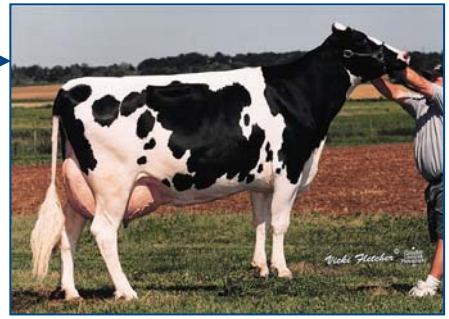

Honeycrest Marshal Traci
(s. Mara-Thon BW Marshall)

Holbra B. Tanya
(s. B-Y-U Mandel Bombay-ET)

Etazon Mistral
(s. Alzi Juror Ford)

Honeycrest Oman Glitter-ET VG85
(s. O-Bee Manfred Justice)

Havep Tf Bertia VG88
(s. Comestar Stormatic)

Honeycrest Bolton Gloss-ET VG86
(s. Sandy Valley Bolton)

Commandeur 646 VG88
(s. Skalsumer Jorryn)
47,006 kgM 4.82 3.92

Honeycrest Gloss Racey
(s. Brigeen Russell)

Commandeur 763 VG85
(s. Elagaaster Boxer)
70,536 kgM 4.49 3.66
still alive

D'n Driehoek Nilson
(s. Delta G-Force)