

# 54BS577 La Rainbow Sweet SILVER ET \*TM

840003129321124 aAa: 624 Beta Cas: A1A2 Kappa Casein: BB  
Born: 12/27/2016

Genomic Gems, Preferred Sex  
KANNON x CADENCE x DURHAM

08/2020 G-CDCB PERFORMANCE			
MILK +892	FAT +46 / +0.04%	PROTEIN +36 / +0.03%	PPR 156
PROD. 66%R N/A DTRS/N/A HRDS TYPE 67%R			
PL +2.7	UDC +0.97	SCS 2.88	TYPE +0.60
Milking Speed 108		Conception (SCR) -2.9	
Cow Livability -0.1			
CE 3%	NM\$ \$404	DPR -0.1	MOB -0.1

MATING GUIDE	
+ Dairy Strength & Foot Angle + Udder Depth & Cleft + Rear Udder Height & Width + Fore Udder	
Rear Legs- Some Set & Rump- High	

**Sire:** Reads Driver Kannon \*TM  
**Dam:** La Rainbow Sweet Silk ETV 'E 90 E 91 MS'  
1-09 340d 2x 24,567 5.1 1,247 3.9 953  
**MGS:** Shiloh Brookings Cadence ET \*TM  
**MGD:** La Rainbow Sweet Satin

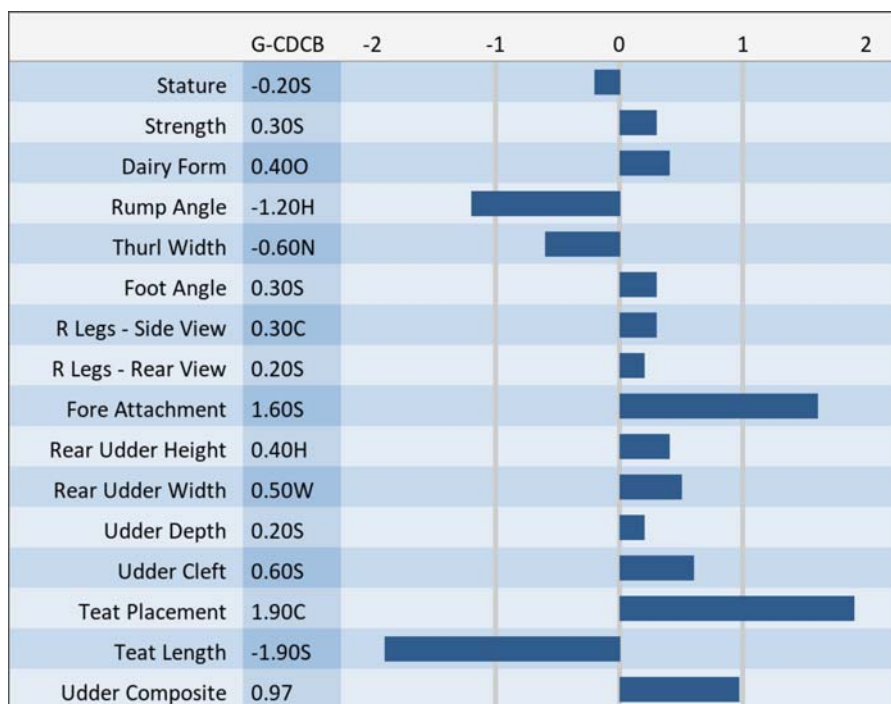

Dam: La Rainbow Sweet Silk ETV 'E90 E 91 MS'  
(2nd Lact)



54BS577 SILVER ET\*TM

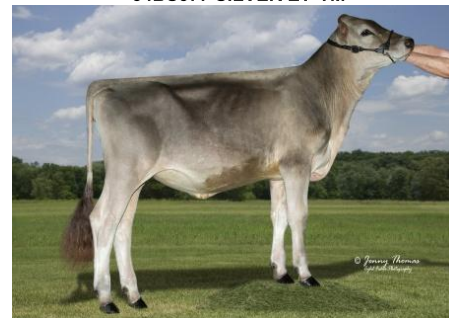

La Rainbow Silver Sweet Vibrant  
Owned by La Rainbow Farm, OH

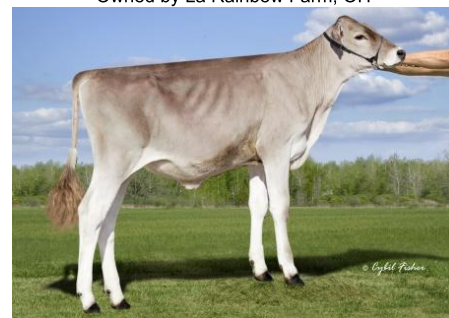

Hills Valley Silver Winslow  
Owned by Hills Valley, NY

**NEW GENERATION GENETICS**  
www.brownswiss.com  
(920) 568-0554  
E-mail: info@brownswiss.com